

# PLAT OF SURVEY

FOR:

CHRISTOPHER MOCHERMAN

THE SOUTH 50' OF LOT 413, & THE NORTH 10' OF LOT 414,  
 PLAT OF SARGENT, CRANE & BEMENT'S ADDITION TO  
 VILLAGE OF EDGERTON, WILLIAMS COUNTY, OHIO  
 JULY 20, 2020 ORDER NO. 200511

The bearings shown on this drawing are based on an assumed meridian and are shown only for the purpose of indicating angular relationships.

REFERENCE SURVEYS

Volume 4V Page 173  
 Volume 6V Page 10  
 Volume 8V Page 193

**LEGEND:**

- IRON PIN FOUND (UNLESS OTHERWISE INDICATED)
- SET 5/8" X 30" REBAR WITH ORANGE CAP STAMPED INBOUNDS OH #8757
- ◇ WOODEN LATH SET
- (R) RECORD DISTANCE OR BEARING
- (M) MEASURED DISTANCE OR BEARING

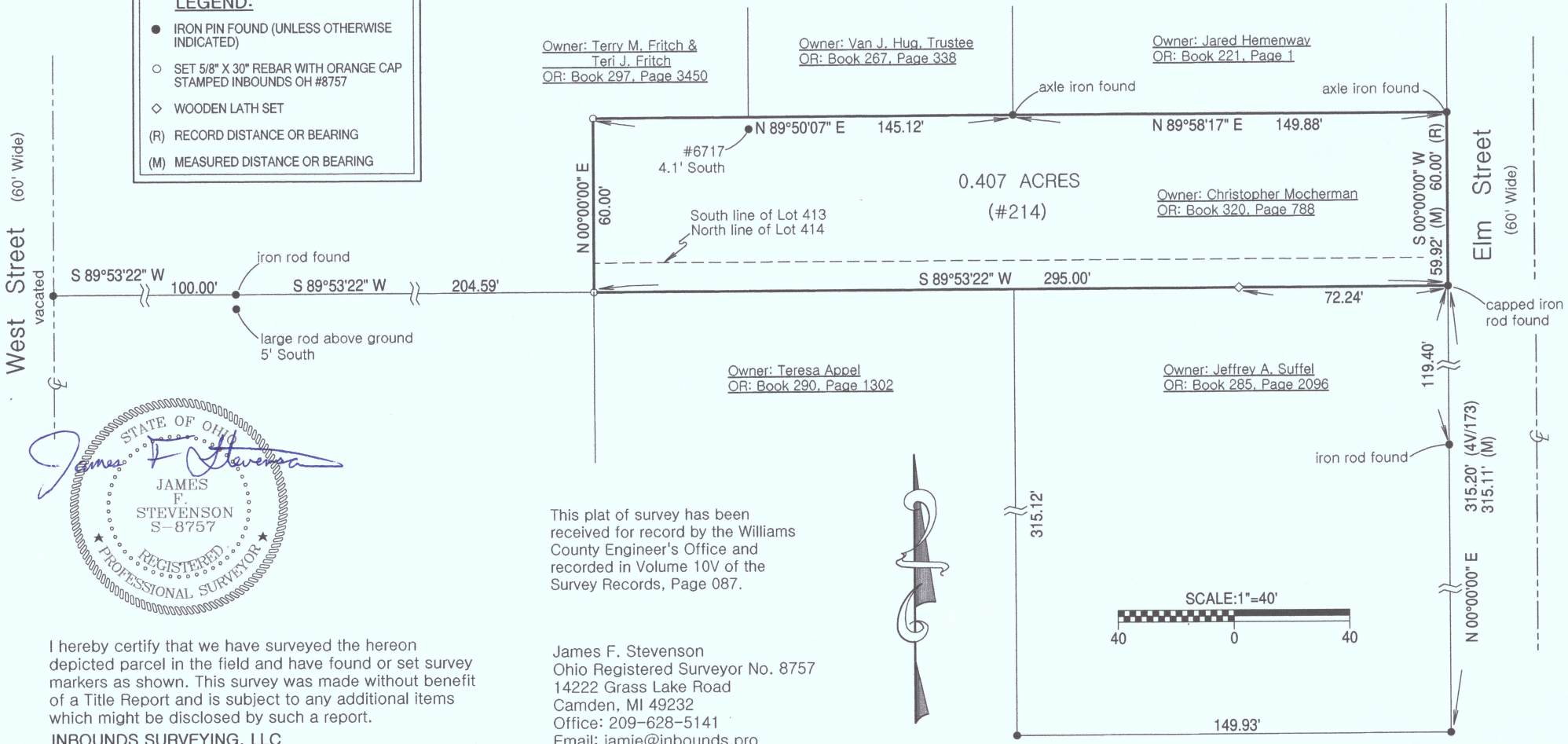

I hereby certify that we have surveyed the hereon depicted parcel in the field and have found or set survey markers as shown. This survey was made without benefit of a Title Report and is subject to any additional items which might be disclosed by such a report.  
 INBOUNDS SURVEYING, LLC

This plat of survey has been received for record by the Williams County Engineer's Office and recorded in Volume 10V of the Survey Records, Page 087.

James F. Stevenson  
 Ohio Registered Surveyor No. 8757  
 14222 Grass Lake Road  
 Camden, MI 49232  
 Office: 209-628-5141  
 Email: jamie@inbounds.pro